Santos Y. Vera

APR 7, 1929 - AUG 10, 2024

Scan to Visit

Hillcrest Memorial
Funeral Home - Cremations- Monuments

Table of Contents

Obituary ..... Page 3

Events ..... Page 5

Tribute Wall ..... Page 6

Media ..... Page 7

Santos Y. Vera

APR 7, 1929 - AUG 10, 2024

Santos Y. Vera, 95 died Saturday August 10, 2024 at his residence in La Pryor Texas.

A Visitation will take place Thursday, August 15, 2024 12:00 P.M. to 9:00 P.M. at Hillcrest Memorial Funeral Home where a Rosary will take place at 7:00 P.M. A Mass set for Friday, August 16, 2024 at 10:00 A.M. in St. Joseph Catholic Church in La Pryor. Interment to follow at Sunset Cemetery in La Pryor.

He was born on April 07, 1929 in Encinal, Texas to Pablo Vera and Romanita Yanez.

He is survived by his spouse Guadalupe Melendrez, eight sons; Santos Vera Jr. and wife; Sylvia of La Pryor, Juan Ramon Vera and wife; Florencia of Uvalde, Oscar Vera and wife Juanita McGary of Indiana, Dimas Vera and wife Sonia of La Pryor, Eloy Vera and wife Angie of La Pryor, Pablo Vera and wife Vanessa of La Pryor, Santos Vera III and wife Laura of La Pryor, David Vera of Dallas five daughters; Gloria Rojas and husband Jorge of La Pryor, John and Maria Gaitan of La Pryor, Rosalinda Montanez and husband Leo Grando of La Pryor,Yolanda Vera of Odessa, Amanda Vera of La Pryor; 44 Grandchildren, 104 Great Grandchildren, 30 Great- great grandchildren

Honorary pallbearer; Gloria E. Rojas

Pallbearers will be; Santos Vera Jr., Juan Ramon Vera Sr., Oscar Vera Sr.
Dimas Vera, Eloy Vera Sr., Paul Vera

He is preceded in death by both his parents; Pablo Vera and Romanita Yanez, one son baby Oscar Vera; two sisters; Antonia Vera Castillo, Maunela Vera Garza; six brothers; Rafael Vera, Dionecio Vera, Pablo Vera, Felix Vera, Ramon Vera; one grandson Joseph Vera Uballe; two grand-daughter Denise R. Vera, Maria Guadalupe Vera; two great grand-daughters Criselda Estela Rojas, Greenlee Montanez, one great grandsons Billy Vera Jr.,

Hillcrest Memorial, www.hillcrestmemorialfuneralhome.com

Events

Santos Y. Vera
APR 7, 1929 - AUG 10, 2024

Visitation

Thursday, August 15, 2024

12:00 PM - 9:00 PM CT

Hillcrest Memorial Funeral Home Where A Rosary Will Take Place

Rosary

Thursday, August 15, 2024

7:00 PM CT

Hillcrest Memorial Funeral Home
424 Geraldine St., Uvalde TX 78801

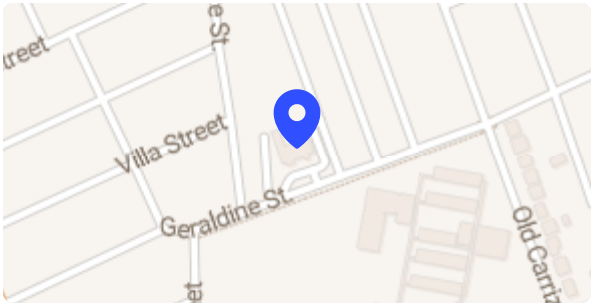

A Mass Of Christian Burial

Friday, August 16, 2024

10:00 AM CT

St. Joseph Catholic Church
San Jose St, La Pryor TX 78872

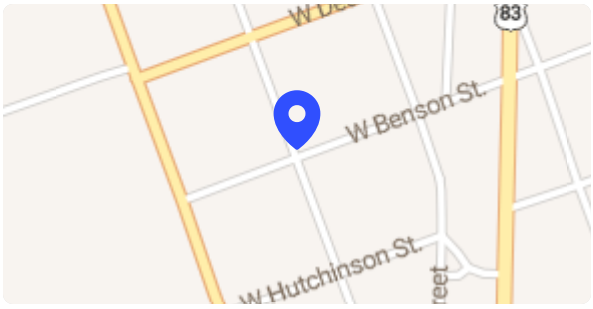

Cemetery Details

La Pryor Community Cemetery
La Pryor TX 78872

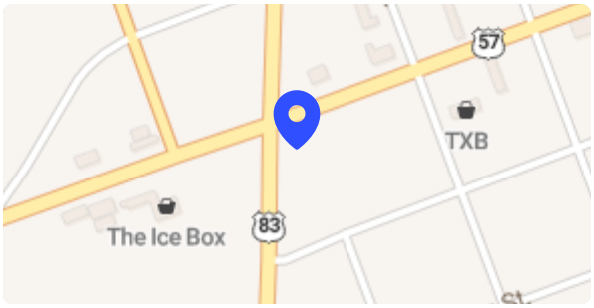

Tribute Wall

Santos Y. Vera
APR 7, 1929 - AUG 10, 2024

Hillcrest Memorial Funeral Home shared a **Video**.

August 15 at 12:20 PM

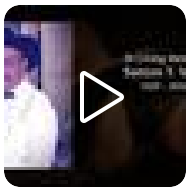

FF

From Your Wpa Family sent a Crystal Cross Bouquet to the Vera family.

August 13 at 5:55 AM

Media

Santos Y. Vera
APR 7, 1929 - AUG 10, 2024

Hillcrest Memorial Funeral Home shared a **Video**. August 15 at 12:20 PM

Memories only last if you share them

Join us in honoring Santos by contributing to a collection of shared memories.

Scan to Visit

Hillcrest Memorial

Funeral Home - Cremations- Monuments